The Princes Almayne

Arranged for Guitars by Eric Crouch

Tobias Hume

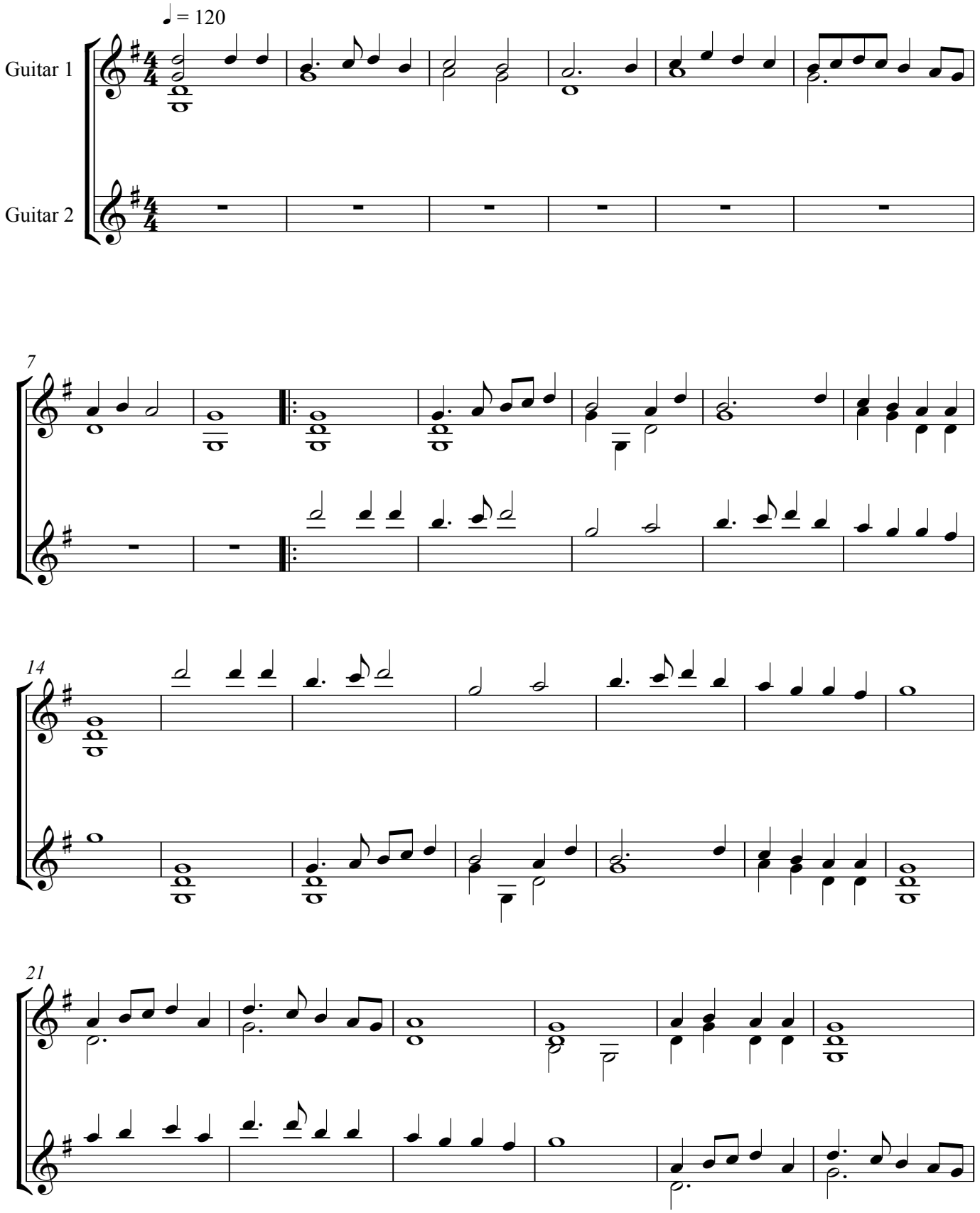

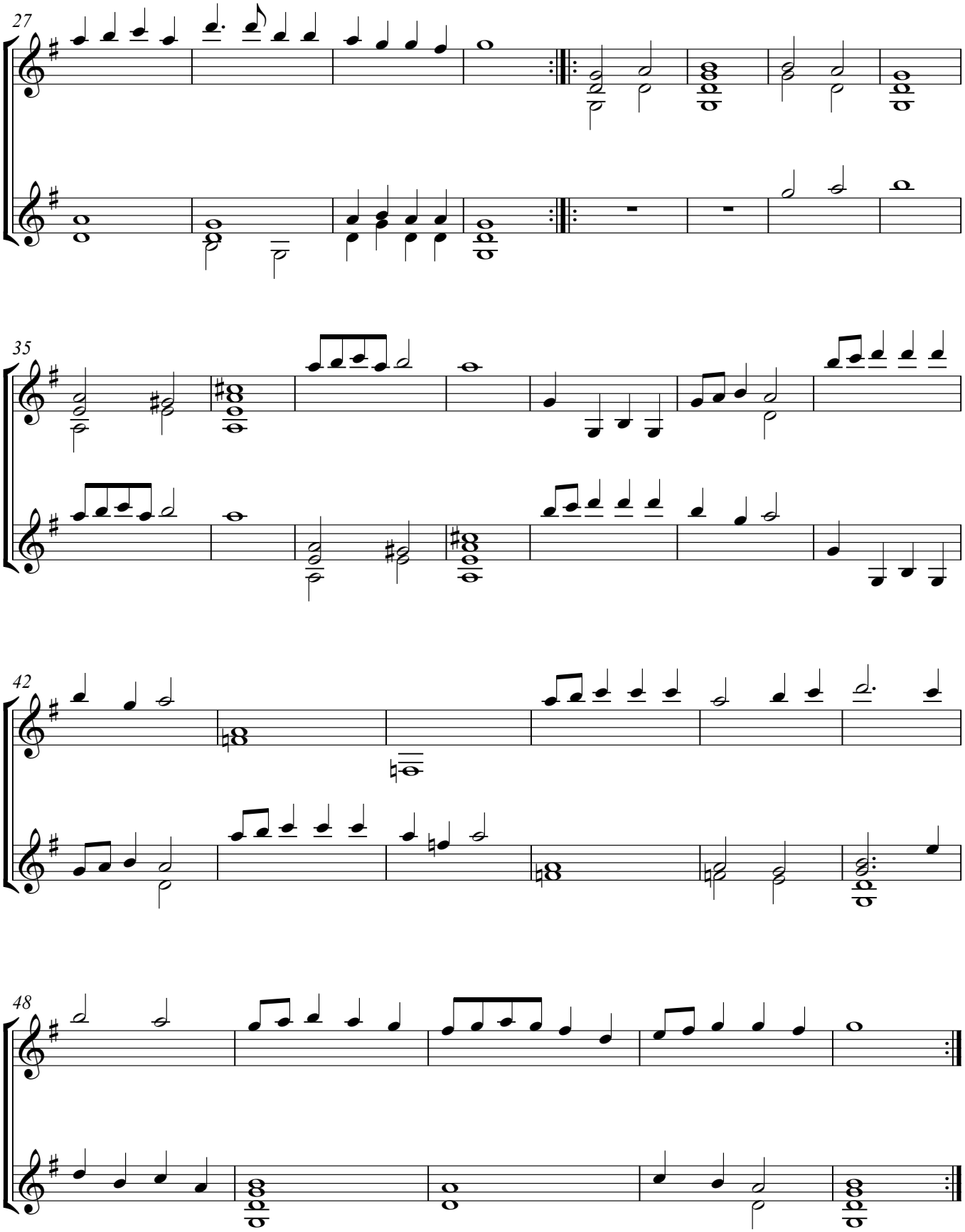

©2008 Eric Crouch <http://www.GuitarLoot.org.uk>
You may freely use or adapt this arrangement provided you acknowledge me as its source.