Passacaglia 21

Arranged for Guitar by Eric Crouch

Johann Hieronymous Kapsberger

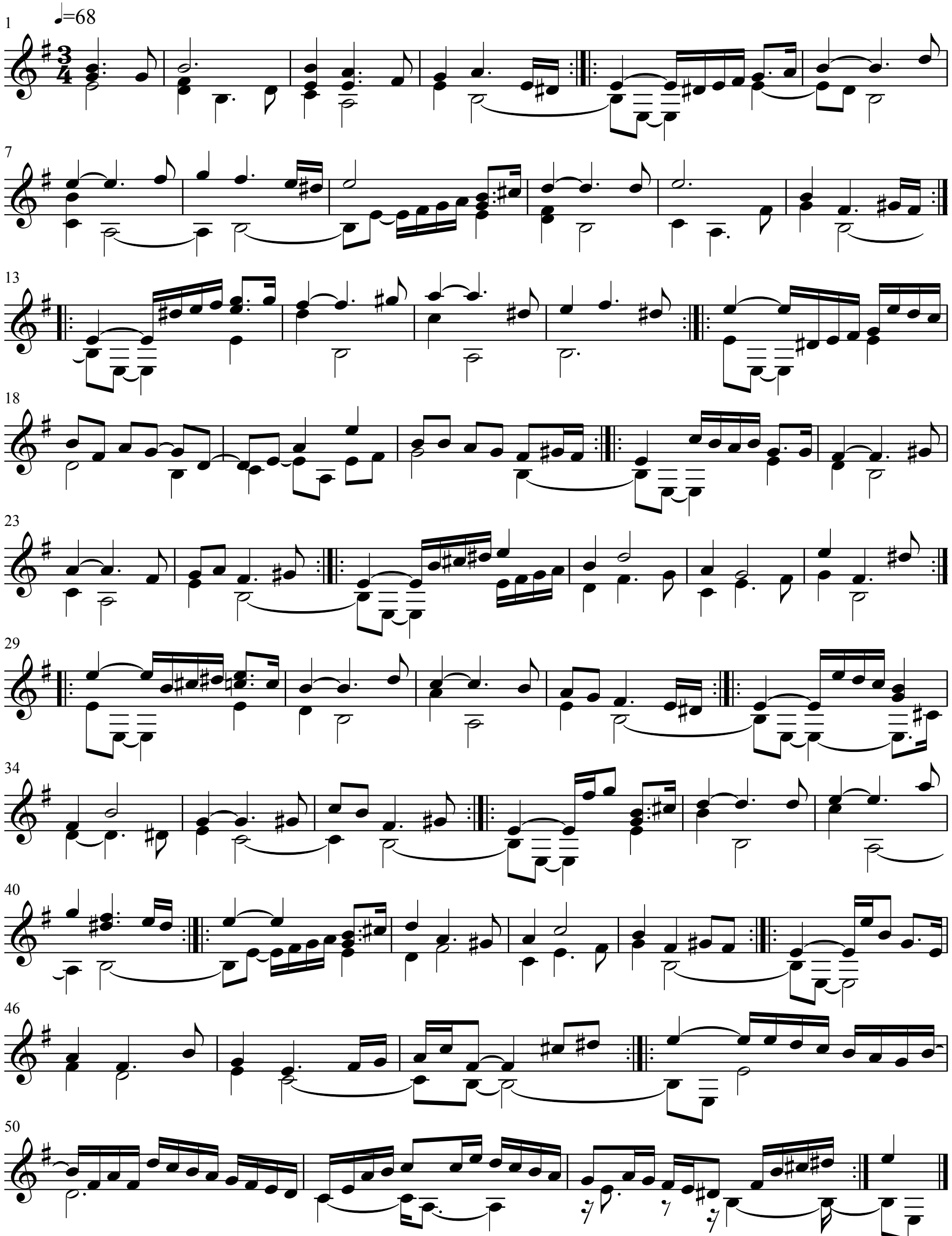

©2010 Eric Crouch (revised 12/11/2014) <http://www.GuitarLoot.org.uk>
You may freely use or adapt this arrangement provided you acknowledge me as its source.