John Bull's Jewell

Arranged for 2 Guitars by Eric Crouch

John Bull (1562 - 1628)
From the Fizwilliam Virginal Book

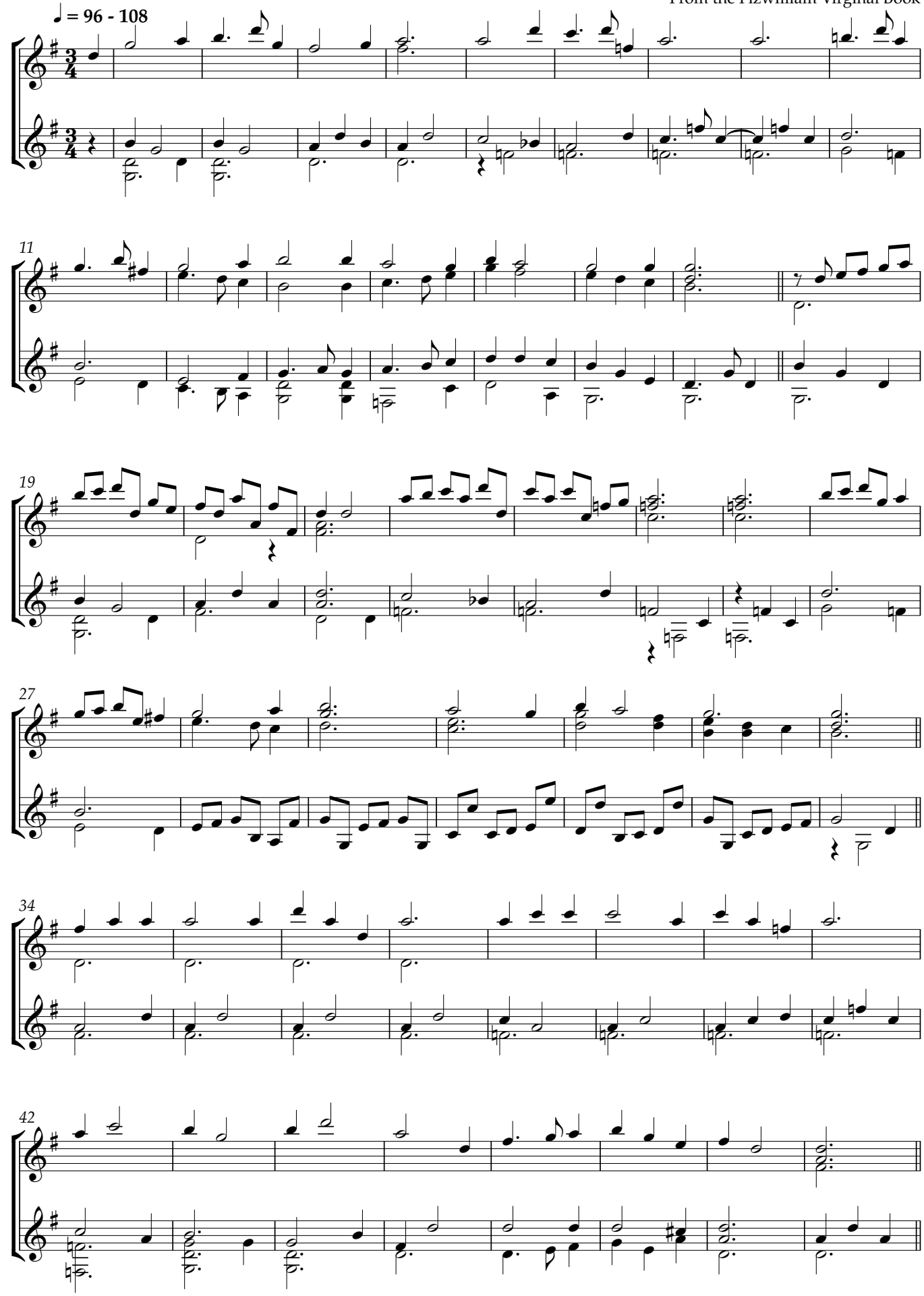

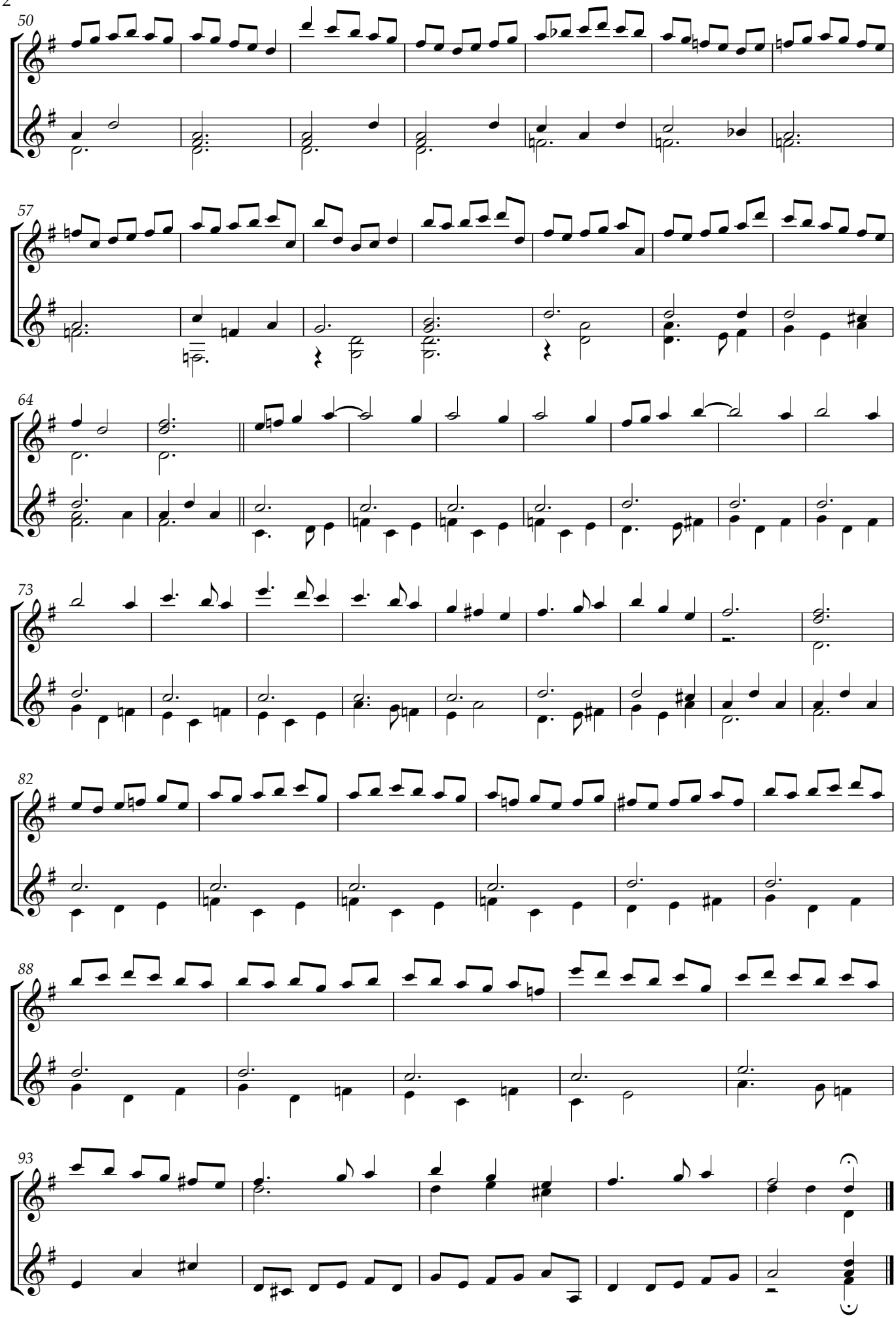

Copyright © Eric Crouch 2015 <www.guitarloot.org.uk>
You may freely use or adapt this arrangement provided you acknowledge me as its source.