La Comète

(Chaconne)

Arranged for Guitar by Eric Crouch

Jacques Gallot (c.1625 - c.1695)
from a MS in the Leipzig State Library

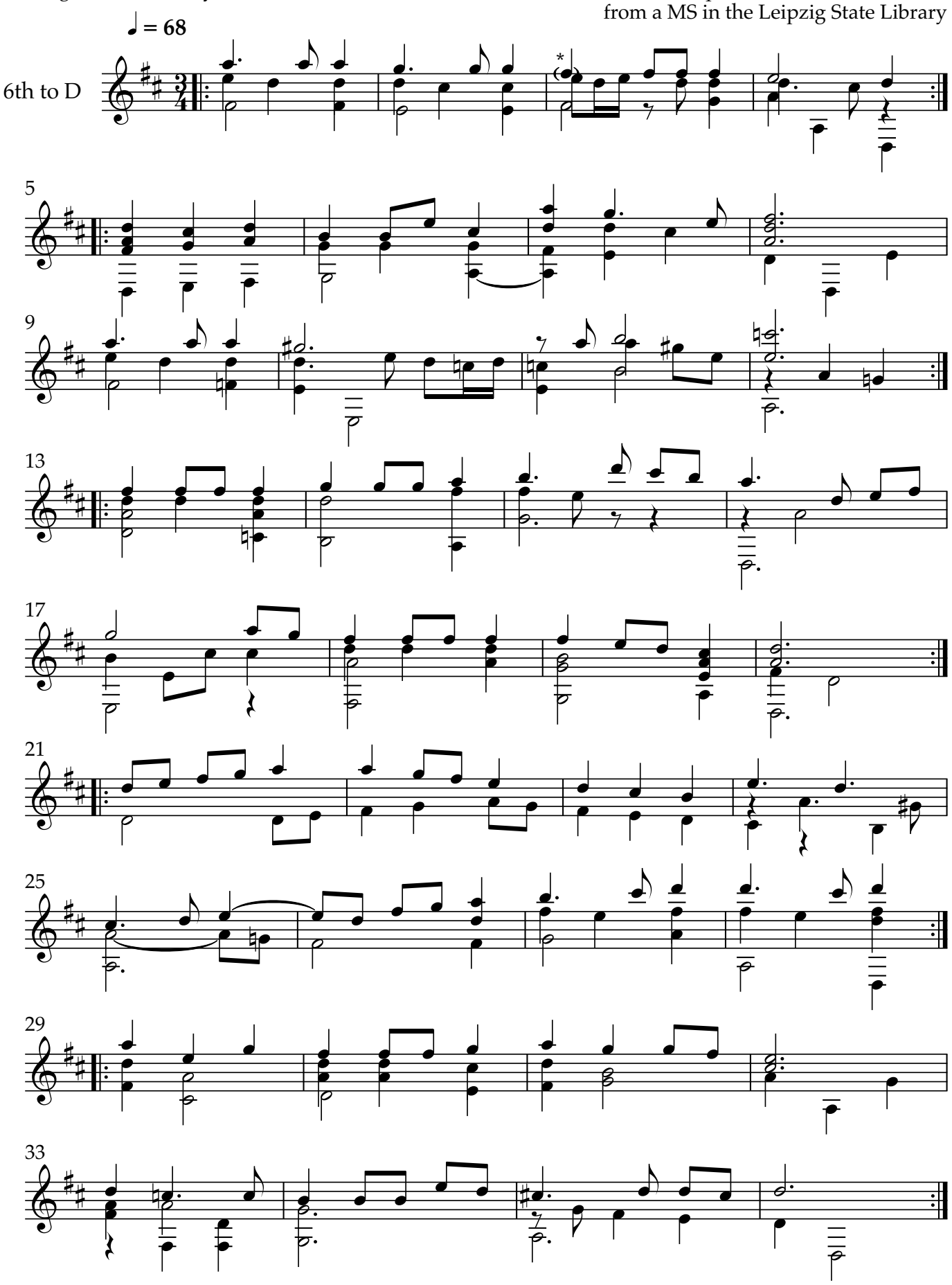

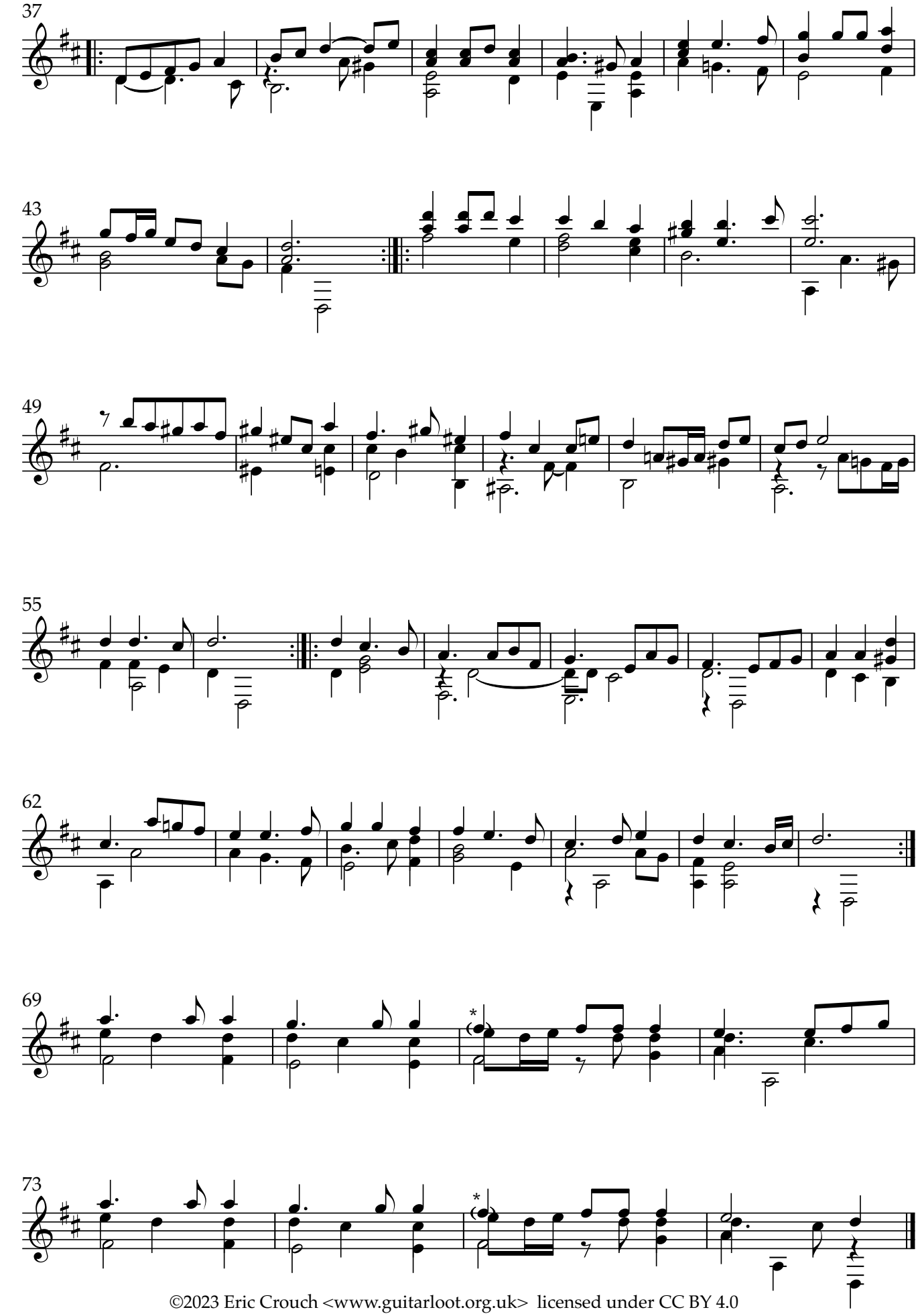

©2023 Eric Crouch <www.guitarloot.org.uk> licensed under CC BY 4.0

[The last three notes in bar 72 and the starred F sharps in bars 3, 71 and 75 are editorial additions.
Some chords have been simplified]