Corrente con la sua Variatione

(originally for baroque guitar)

Adapted for modern guitar by Eric Crouch

Giovanni Paolo Foscarini (fl. 1627 – 1647)

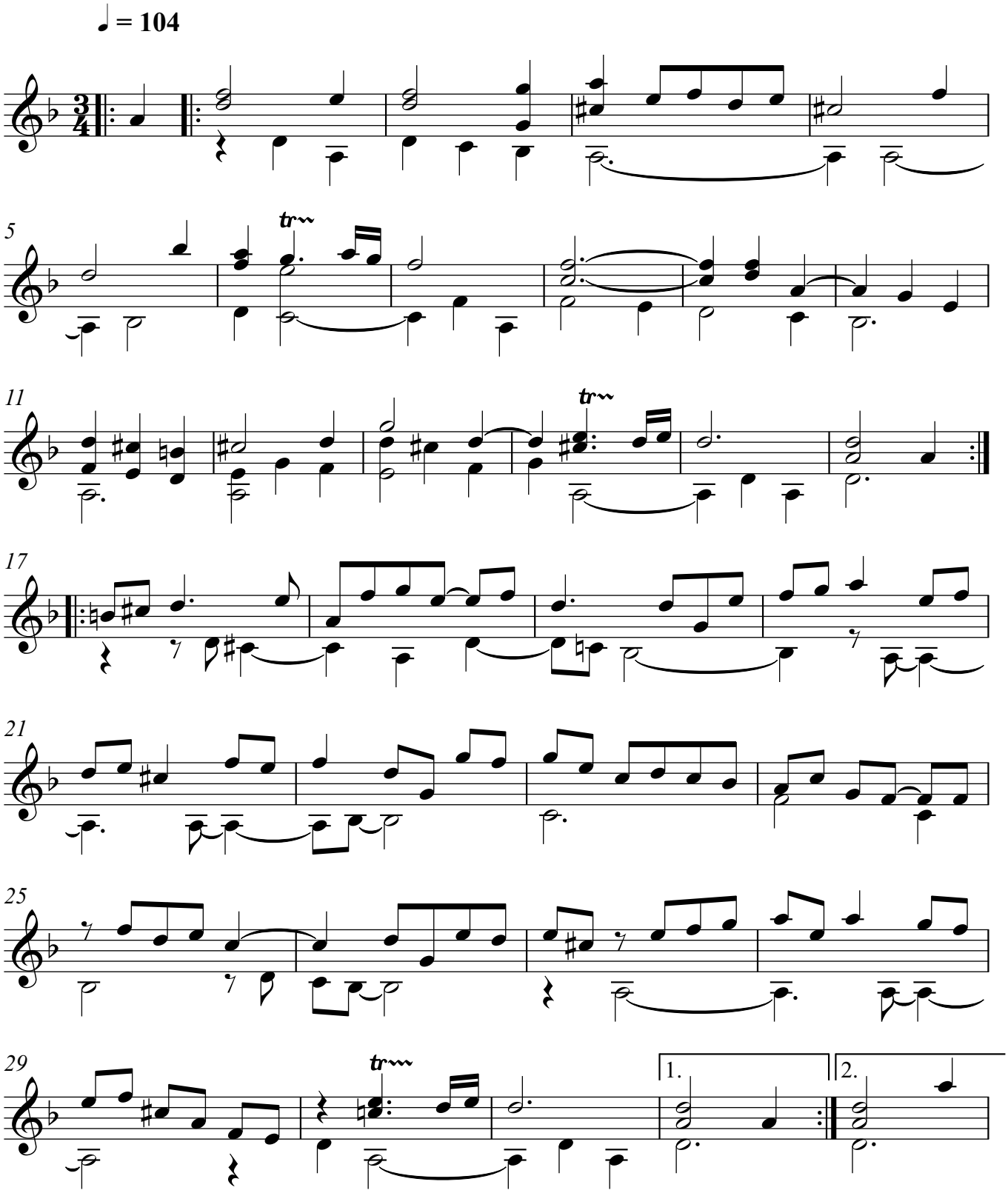

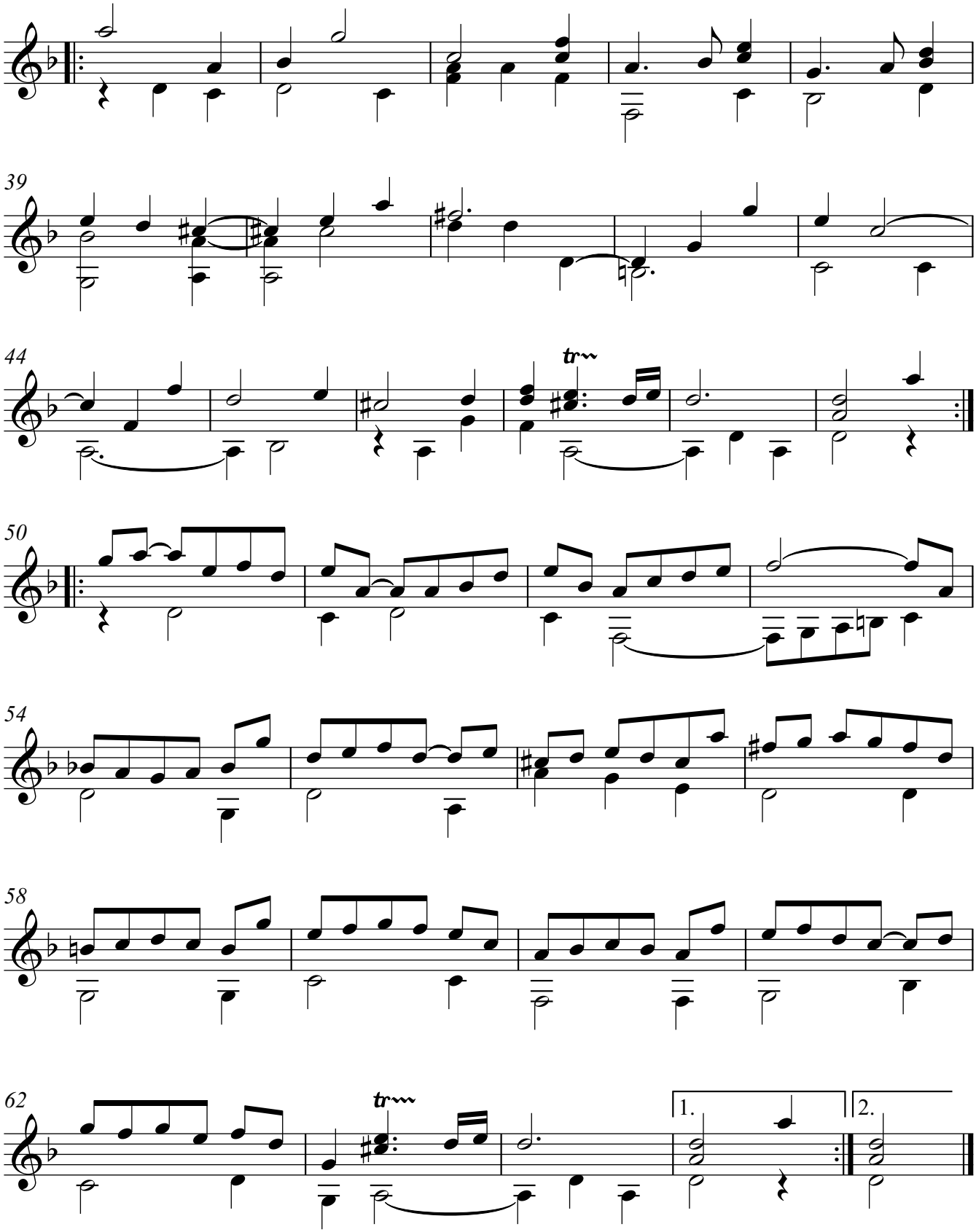

Copyright © Eric Crouch 2010 (revised 27/06/2021) <www.guitarloot.org.uk>
You may freely use or adapt this arrangement provided you acknowledge me as its source.