Gray's Inn the First

Adapted for Guitar by Eric Crouch

Masque tune

John Coprario
BL Add MS 10444

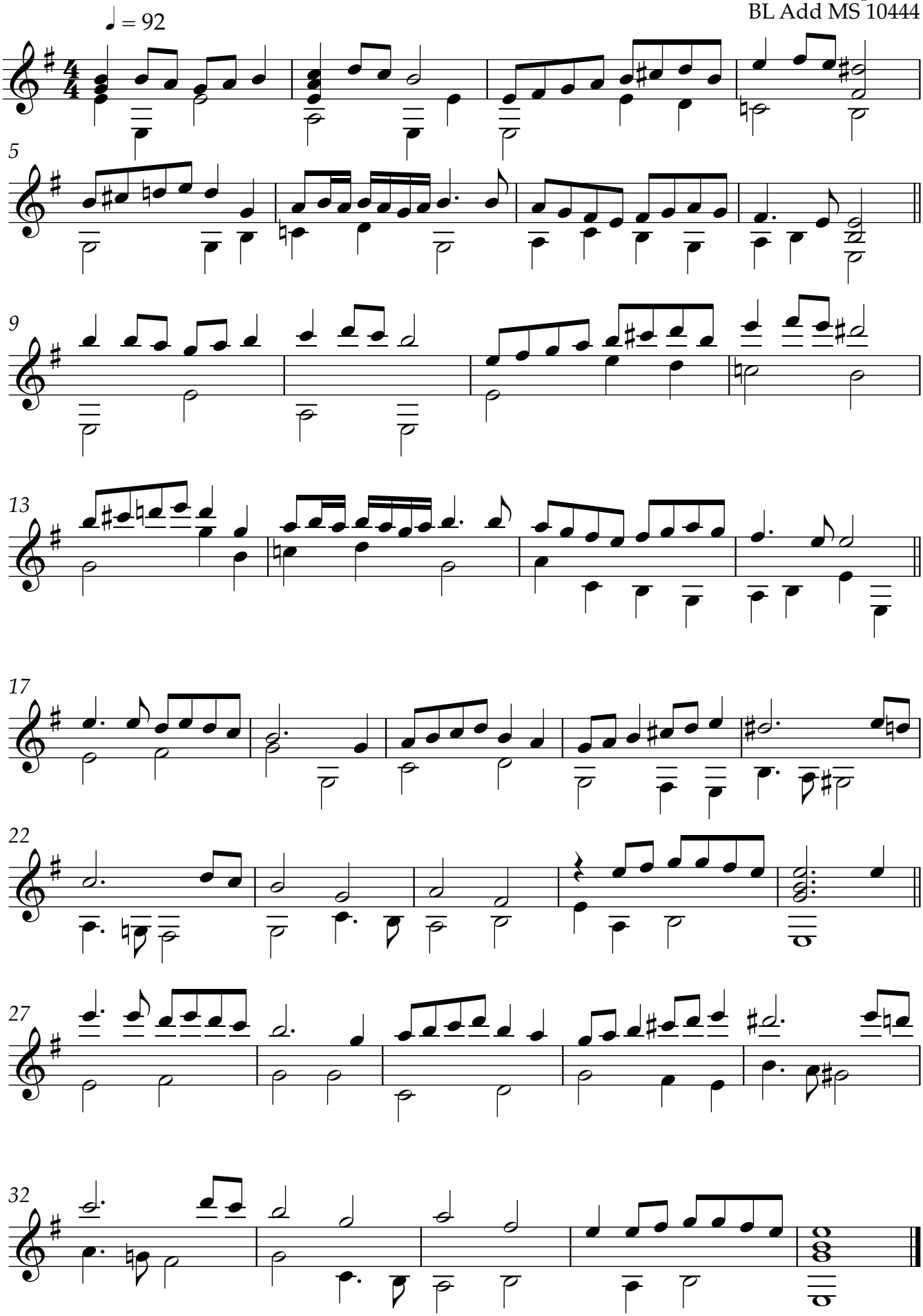

Copyright © Eric Crouch 2022 <www.guitarloot.org.uk>
You may freely use or adapt this arrangement provided you acknowledge me as its source.