

Suite in E minor

Guitar 2

(1692)

Arranged for Guitar Trio by Eric Crouch

Marin Marais (1656 - 1728)

♩ = 68

Prelude

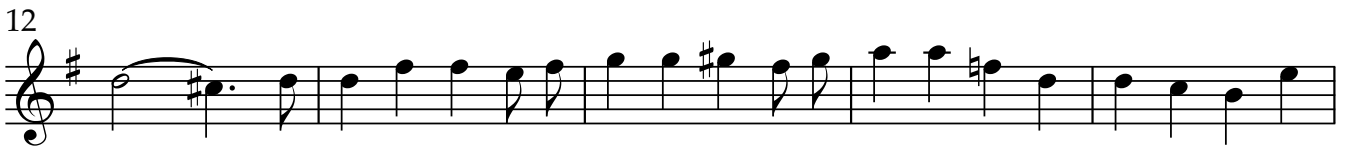

poco accel.

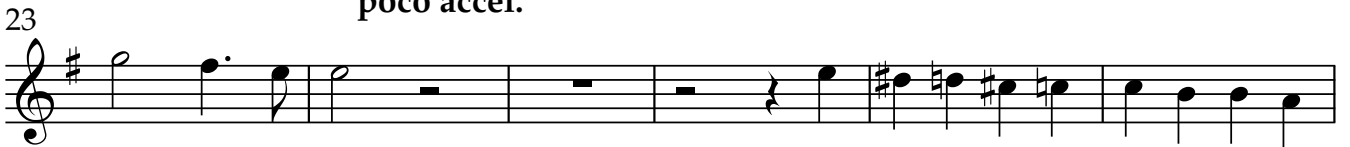

Suite in E minor - Marais

2

34

38

42

47

51

55

58

$\text{♩} = 72$

63

Suite in E minor - Marais

68 ♩ = 144 1

Fantaisie

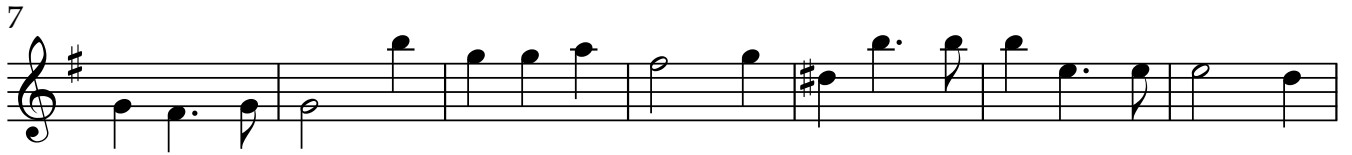

Suite in E minor - Marais

Sarabande en rondeau

1 ♩ = 68

1 ♩ = 120

Menuet

Suite in E minor - Marais

Passacaille

1 ♩ = 96

2 4

7 2

13

18

23

29

35

41

47

53

Suite in E minor - Marais

6

